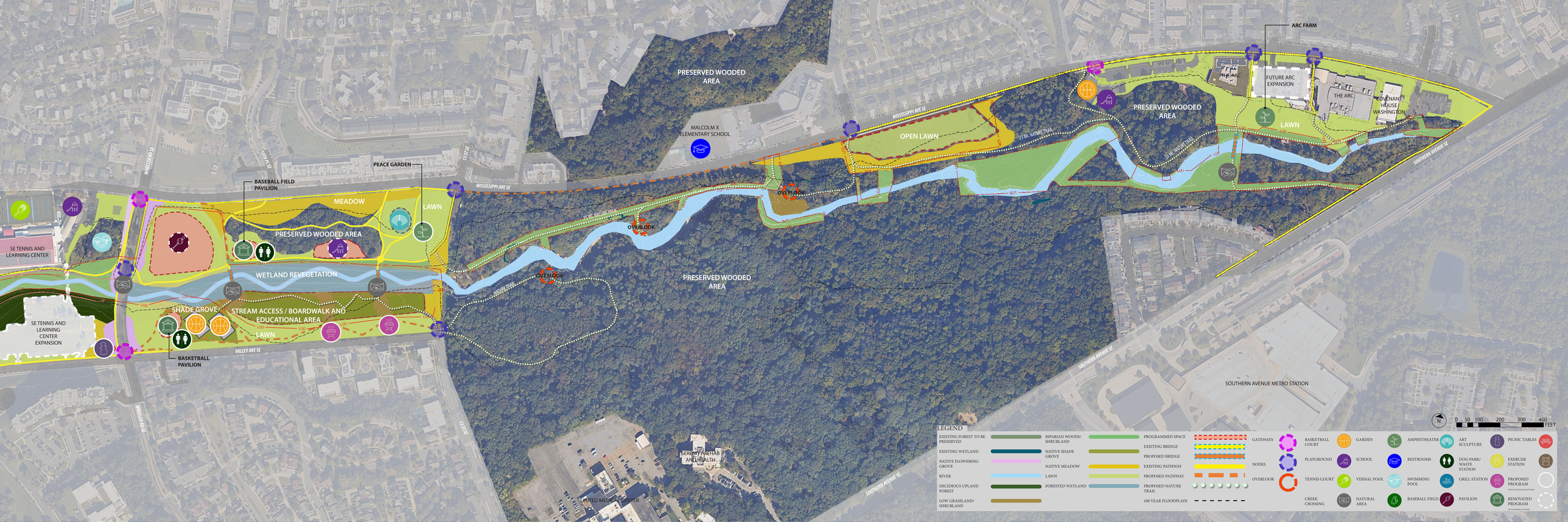
PRESERVED WOODED AREA
MALCOLM X ELEMENTARY SCHOOL
OPEN LAWN
PRESERVED WOODED AREA
LAWN
FUTURE ARC EXPANSION
THE ARC
COVENANT HOUSE WASHINGTON
ARC FARM
MISSISSIPPI AVE SE
SOUTHERN AVENUE SE
3.5 MI. NATURE TRAIL
OVERLOOK
PEACE GARDEN
BASEBALL FIELD PAVILION
MEADOW
LAWN
PRESERVED WOODED AREA
WETLAND REVEGETATION
SHADE GROVE
STREAM ACCESS / BOARDWALK AND EDUCATIONAL AREA
LAWN
BASKETBALL PAVILION
VALLEY AVE SE
SE TENNIS AND LEARNING CENTER
SE TENNIS AND LEARNING CENTER EXPANSION
WHELLER RD
TIPPAH ST
13TH ST SE
SERENITY REHAB AND HEALTH
UNITED MEDICAL CENTER
SOUTHERN AVENUE METRO STATION
LEGEND
EXISTING FOREST TO BE PRESERVED
EXISTING WETLAND
NATIVE FLOWERING GROVE
RIVER
DECIDIOUS UPLAND FOREST
LOW GRASSLAND/ SHRUBLAND
RIPARIAN WOODS/ SHRUBLAND
NATIVE SHADE GROVE
NATIVE MEADOW
LAWN
FORESTED WETLAND
PROGRAMMED SPACE
EXISTING BRIDGE
PROPOSED BRIDGE
EXISTING PATHWAY
PROPOSED PATHWAY
PROPOSED NATURE TRAIL
100 YEAR FLOODPLAIN
GATEWAYS
NODES
OVERLOOK
BASKETBALL COURT
PLAYGROUND
TENNIS COURT
CREEK CROSSING
GARDEN
SCHOOL
VERNAL POOL
NATURAL AREA
AMPHITHEATER
RESTROOMS
SWIMMING POOL
BASEBALL FIELD
ART SCULPTURE
DOG PARK/ WASTE STATION
GRILL STATION
PAVILION
PICNIC TABLES
EXERCISE STATION
PROPOSED PROGRAM
RENOVATED PROGRAM
N
0 50 100 200 300 400 FEET